

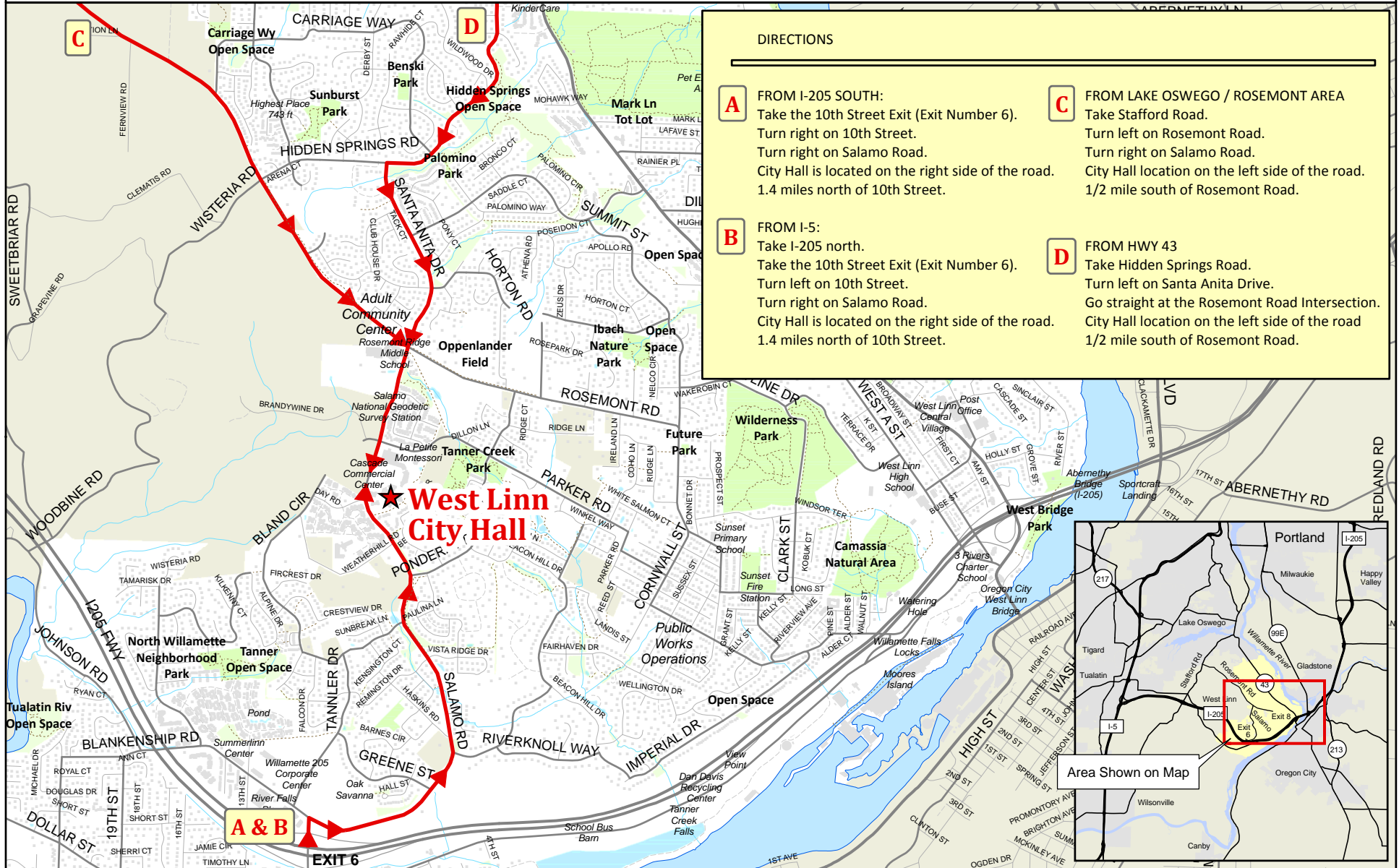

DIRECTIONS TO: West Linn City Hall, Oregon

22500 Salamo Road



DIRECTIONS

- A** FROM I-205 SOUTH:
Take the 10th Street Exit (Exit Number 6).
Turn right on 10th Street.
Turn right on Salamo Road.
City Hall is located on the right side of the road.
1.4 miles north of 10th Street.
- B** FROM I-5:
Take I-205 north.
Take the 10th Street Exit (Exit Number 6).
Turn left on 10th Street.
Turn right on Salamo Road.
City Hall is located on the right side of the road.
1.4 miles north of 10th Street.
- C** FROM LAKE OSWEGO / ROSEMONT AREA
Take Stafford Road.
Turn left on Rosemont Road.
Turn right on Salamo Road.
City Hall location on the left side of the road.
1/2 mile south of Rosemont Road.
- D** FROM HWY 43
Take Hidden Springs Road.
Turn left on Santa Anita Drive.
Go straight at the Rosemont Road Intersection.
City Hall location on the left side of the road
1/2 mile south of Rosemont Road.

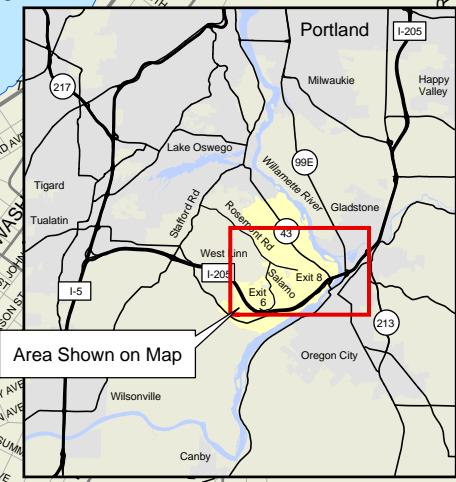

This product is for informational purposes and may not have been prepared for, or be suitable for legal, engineering, or surveying purposes. Users of this information should review or consult the primary data and information sources to ascertain the usability of the information.

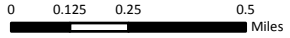

PARKS/SITEMAPS/DIRECTIONS_CITYHALL.MXD | AHA | 2-3-2010

